

Patient report

Bio-Rad DATE: 10/20/2019
D-10 TIME: 04:28 AM
S/N: #DJ4I016123 Software version: 4.30-2
Sample ID: 10431867
Injection date 10/20/2019 04:25 AM
Injection #: 12 Method: HbA1c
Rack #: --- Rack position: 3

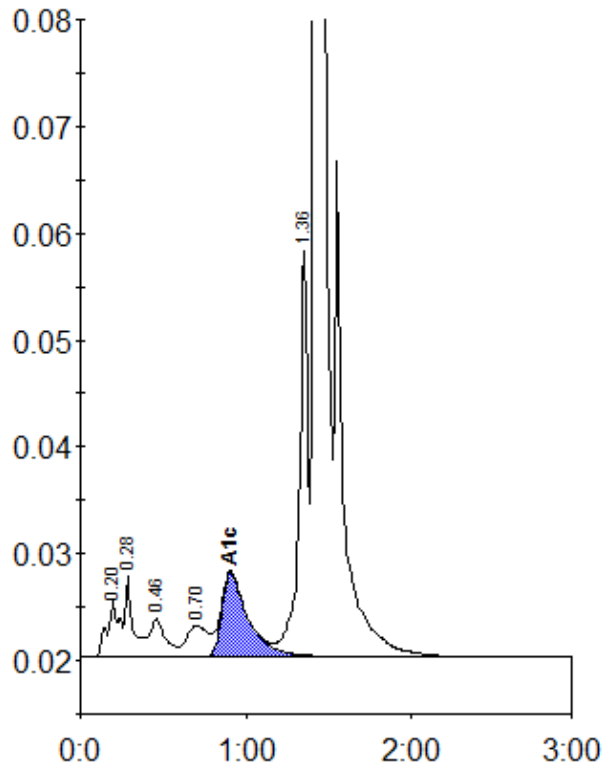

Peak table - ID: 10431867

Peak	R.time	Height	Area	Area %
A1a	0.20	5142	26743	1.2
A1b	0.28	7500	25772	1.2
F	0.46	3561	23403	1.1
LA1c/CHb-1	0.70	2903	26265	1.2
A1c	0.91	7862	86417	5.6
P3	1.36	37922	136013	6.1
A0	1.42	630344	1893934	85.4
Total Area:		2218547		

Concentration:	%
A1c	5.6